Forty-Fifth

ANNUAL EXHIBITION OF THE SOCIETY OF WASHINGTON ARTISTS

1936

Catalog of the

FORTY-FIFTH ANNUAL EXHIBITION OF THE SOCIETY OF WASHINGTON ARTISTS

January 11 to February 2
1936

THE CORCORAN GALLERY OF ART
. . . . . WASHINGTON, D. C.

OFFICERS

President, CHARLES BITTINGER
Vice-President, ROBERT E. MOTLEY
Treasurer, ELIZABETH E. GRAVES
Secretary, LUCIA B. HOLLERITH

EXECUTIVE COMMITTEE

ROY CLARK
CHARLES DUNN
HANS SCHLERETH
BEULAH B. WEAVER
KATHLEEN WHEELER

JURY OF SELECTION

is composed of the Officers and the Members of the Executive Committee

JURY OF AWARDS

N. C. WYETH
RICHARD LAHEY
JERRY FARNSWORTH
ALBERT LAESSLE

1936 AWARDS

The Society's Bronze Medal has been awarded for the best work in each of the following classes:

Class A

FIGURE COMPOSITION AND PORTRAIT

Medal to Bjorn Egeli, for painting, Exhibit No. 64, entitled "Dr. Steineger."

Class B

LANDSCAPE AND MARINE

Medal to Robert Franklin Gates, for painting, Exhibit No. 56, entitled "Mrs. Bowman's Chickens."

Honorable mention to Roger M. Rittase, for painting, Exhibit No. 14, entitled "The Airplane Swing."

Class C

STILL LIFE

Medal to Gladys Wilson McAdams, for painting, Exhibit No. 21, entitled "Winter Bouquet."

Honorable mention to Elizabeth Roberts, for painting, Exhibit No. 59, entitled "Vegetables."

Class D

SCULPTURE

Medal to Anita Weschler, for Sculpture, Exhibit No. s.-7, entitled "James Houston Spencer."

Honorable mention to Florence Foss, for Sculpture, Exhibit No. s.-3, entitled "Playing Cats."

PREVIOUS WINNERS OF AWARDS OFFERED BY THE SOCIETY OF WASHINGTON ARTISTS

•

1910—FIRST, Ellen Day Hale.
SECOND, Bertha Noyes.

1913—FIRST, Edward W. Redfield.
SECOND, John F. Carlson.
THIRD, Everett L. Warner.
FIRST HONORABLE MENTION, Bayard H. Tyler.
SECOND HONORABLE MENTION, Chauncey F. Ryder.
THIRD HONORABLE MENTION, Wm. Baxter Closson.

1914—FIRST, W. W. Gilchrist, Jr.
SECOND, Wm. L. Carrigan.
THIRD, Catherine Carter Critcher.
FIRST HONORABLE MENTION, Charles Vezin.
SECOND HONORABLE MENTION, Edward Berge.

1921—FIRST, Felicie Waldo Howell.
SECOND, Alexis B. Many.
HONORABLE MENTION, Sarah Munroe.

1922—FIRST, Catherine Carter Critcher.
SECOND, Felicie Waldo Howell.
FIRST HONORABLE MENTION, Mary Gray.
SECOND HONORABLE MENTION, Hattie E. Burdette.

1923—FIRST, Sarah Munroe.
SECOND, Mary G. Riley.
HONORABLE MENTION, Marjorie Phillips.

1924—FIRST, Minor S. Jameson.
SECOND, Jerry Farnsworth.
FIRST HONORABLE MENTION, Harry Leith-Ross.
SECOND HONORABLE MENTION, Eben F. Comins.

1925—FIRST, Charles Bittinger.
SECOND, Mathilde M. Leisenring.
HONORABLE MENTION, Inez Hogan.

1925-6—FIRST, Charles Dunn.
SECOND, Camelia Whitehurst.
HONORABLE MENTION, Edgar Nye.

1927—PORTRAIT, Eugen Weisz.
LANDSCAPE, Edgar Nye.
STILL LIFE, Hugh H. Breckenridge.
SCULPTURE, H. K. Bush-Brown.

1928—PORTRAIT, Eben F. Comins.
LANDSCAPE, Tom Brown.
STILL LIFE, J. Howard Iams.
SCULPTURE, Angelo Ziroli.

1929—PORTRAIT, Camelia Whitehurst.
HONORABLE MENTION, Gladys Smith.
LANDSCAPE, Francis Speight.
HONORABLE MENTION, Garnet W. Jex.
STILL LIFE, Joseph M. Plavcan.
SCULPTURE, Hans Kownatzki.
HONORABLE MENTION, Margaret French Cresson.

1930—PORTRAIT, Bennett Durand.
LANDSCAPE, Margaret Fish.
HONORABLE MENTION, Renwick Taylor.
STILL LIFE, Alexander B. Levin.
SCULPTURE, Louise Kidder Sparrow.

1931—PORTRAIT, N. C. Wyeth.
LANDSCAPE, E. F. Comins.
STILL LIFE, Jack J. Greitzer.
SCULPTURE, Eleanor M. Mellon.

1932—PORTRAIT, May Ashton.
LANDSCAPE, Mary Riley.
STILL LIFE, Ruth Porter Ward.
SCULPTURE, Gladys Huling Theis.

1933—PORTRAIT, Edgar Nye.
LANDSCAPE, Roy Clark.
STILL LIFE, Robert Franklin Gates.
SCULPTURE, Kathleen Wheeler.

1934—FIGURE, Hans Schlereth.
LANDSCAPE, Nicola Ziroli.
STILL LIFE, Clara R. Saunders.
SCULPTURE, Valerie H. Walter.

1935—FIGURE, Blanchard Gummo.
HONORABLE MENTION, R. S. Meryman.
LANDSCAPE, Beulah Weaver.
HONORABLE MENTION, Omar R. Carrington.
STILL LIFE, Rowland Lyon.
HONORABLE MENTION, Catharine C. Critcher.
SCULPTURE, Carl C. Mose.
HONORABLE MENTION, Lillian Hirschi.

Artists who have been awarded the medal in any class within five years are not eligible to compete in the same class in this exhibition.

PATRONESSES
1936

MRS. FRANKLIN D. ROOSEVELT

MRS. HENRY MORGANTHAU, JR.

MRS. CLAUDE A. SWANSON

LADY RONALD LINDSAY

MME. ANDRE DE LABOULAYE

MME. MARC PETER

MME. EDGAR L. G. PROCHNIK

MME. OTTO WADSTED

MME. RICARDO J. ALFARO

MRS. MICHAEL MacWHITE

MRS. HARLAN FISKE STONE

MRS. OWEN J. ROBERTS

MRS. CHARLES G. ABBOT

MRS. JAMES CLEMENT DUNN

MRS. EDWARD EVERETT GANN

MRS. ROBERT V. FLEMING

MRS. HENRY PRATHER FLETCHER

MRS. CHARLES C. GLOVER, JR.

MRS. JOHN W. GUIDER

MRS. JOHN OLIVER LA GORCE

MRS. GEORGE E. HAMILTON

MRS. VICTOR KAUFFMANN

MRS. RUDOLPH M. KAUFFMANN

MRS. EUGENE MEYER

MRS. C. POWELL MINNIGERODE

MRS. FRANK WHEELER MONDELL

MRS. CORCORAN THOM

The exhibition will be open to the public from Saturday, January 11, 1936, to Sunday, February 2, 1936, inclusive.

Sundays from 2 to 5 p.m., Mondays from 12 m. to 4:30 p.m.; all other days from 9 a.m. to 4:30 p.m.

An admission fee of 25 cents is charged on Mondays, Wednesdays and Fridays. All other days free.

THE SOCIETY OF WASHINGTON ARTISTS, in presenting its Forty-fourth Annual Exhibition, desires to acknowledge its great indebtedness to the Trustees of The Corcoran Gallery of Art for the use of the exhibition space provided, and the many courtesies extended.

Exhibits are, with few exceptions, for sale. Inquiry may be made of the Society's Representative in the Exhibit Room. All works must remain until after the close of the Exhibition.

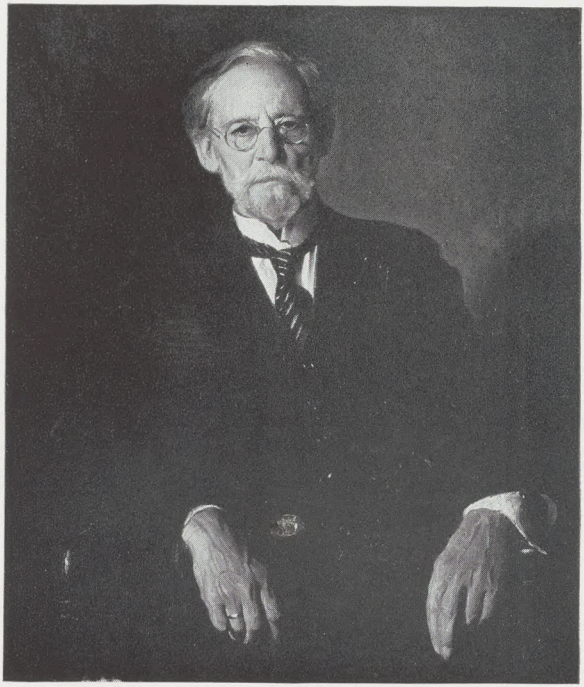

Awarded the Bronze Medal for Figure Composition

No. 64

BJORN EGELI

Dr. Steineger

Awarded the Bronze Medal for Landscape

No. 56

ROBERT FRANKLIN GATES

Mrs. Bowman's Chickens

Awarded the Bronze Medal for Still Life

No. 21

GLADYS WILSON McADAMS

Winter Bouquet

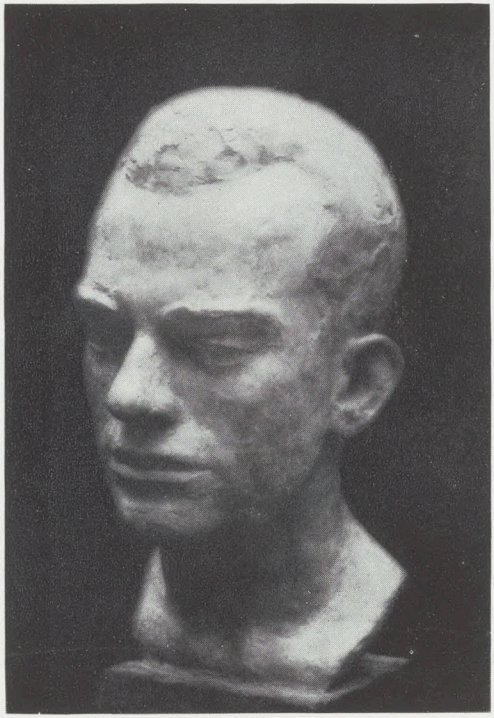

Awarded the Bronze Medal for Sculpture

No. s.-7

ANITA WESCHLER

James Houston Spencer

CATALOG

PAINTINGS

1.	**Kenneth Stubbs**	Grace
2.	**Hattie E. Burdette**	Egyptian Lilies
3.	**A. H. O. Rolle**	Moonlight—Annapolis
4.	**Lona Miller Keplinger**	Guinea-gold Marigolds
5.	**Dorothy M. Davidson**	The Shed
6.	**Omar Raymond Carrington**	The Flower Garden
7.	**Hortense Ferne**	Mardi Gras
8.	**Marguerite C. Munn**	Southern France
9.	**Lucia B. Hollerith**	The Porch Table
10.	**Paula MacWhite**	Ranchas de Taos, New Mexico
11.	**Clara R. Saunders**	A Sentinel
12.	**John U. Perkins**	Friends
13.	**Margaret Scully Zimmel**	Washington Wharves
14.	**Roger M. Rittase**	The Airplane Swing
15.	**Minor S. Jameson**	Sun in the Valley
16.	**N. Bose**	Pennsylvania Scene
17.	**Mathilde M. Leisenring**	Valerie
18.	**E. Sophonisba Hergesheimer**	Seedpods & Dead Magnolia

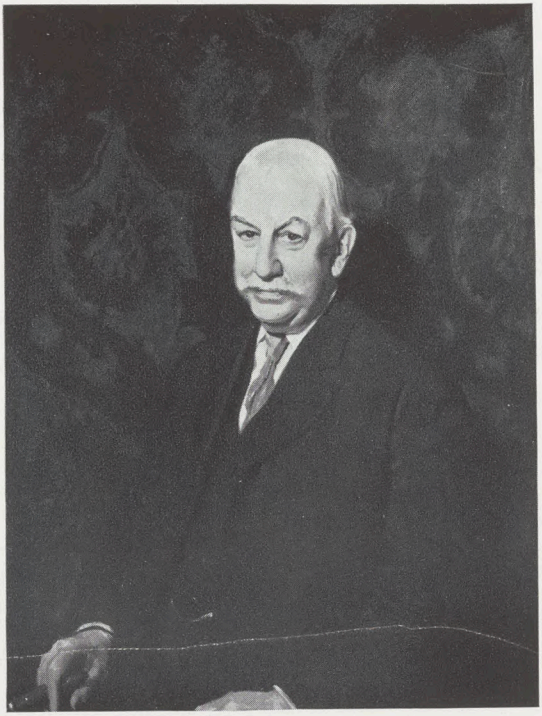

No. 47

CHARLES BITTINGER

Portrait of Thomas Fox, Esq.

19.	**Julia Eckel**	St. Barts
20.	**J. Paddock**	Miss Anne Goldthwaite
21.	**Gladys Wilson McAdams**	Winter Bouquet
22.	**Ann Bedford Goodman**	Sister
23.	**Elizabeth Evans Graves**	Landscape
24.	**David Dorenz**	Still Life
25.	**Hattie Saussy**	Marjorie Bayliss
26.	**Katharine Beaman**	Landscape
27.	**N. C. Wyeth**	The Sounding Sea
28.	**Edward S. Shorter**	Maud
29.	**Elizabeth A. Barnes**	Farm in Virginia
30.	**Edgar Nye**	Inundation
31.	**Mary G. Riley**	Barranca
32.	**Alan Flavelle**	Spanish Cathedral
33.	**Hans Schlereth**	A Severe Critic
34.	**Edith Hoyt**	St. Urbain, The Village Street
35.	**Lillian Moore Abbot**	Fleur-de-lis
36.	**Robert E. Motley**	The Cascade
37.	**Sewell Johnson**	Young Woman
38.	**Frances Ferry**	Foothills of The Alps, France
39.	**Angela Hurd**	Uplands

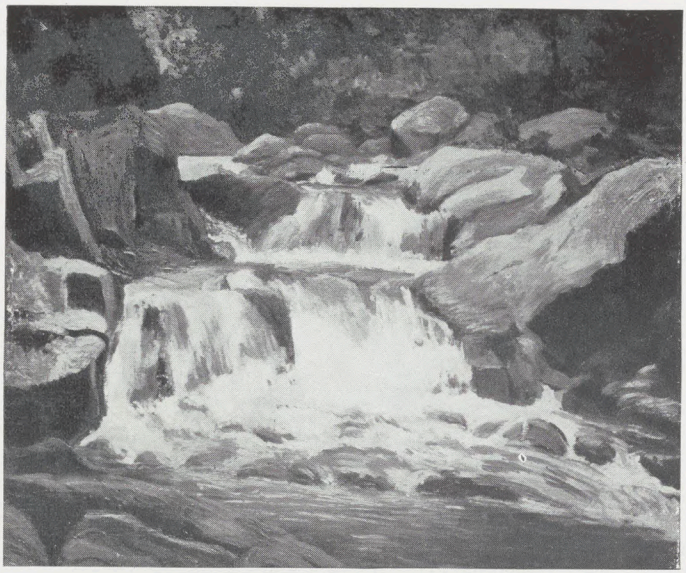

No. 36

ROBERT E. MOTLEY

The Cascade

40.	**Oke G. Nordgren**	The Forgotten Wharf
41.	**Blanche H. Stanley**	Church with Elms
42.	**Charles Val Clear**	Still Life
43.	**Elisabeth Spalding**	Easter Lilies
44.	**Duane Crawford**	Zio Francesco
45.	**Grace Merrill Ruckman**	The Open Window
46.	**Tom Brown**	Bassett Hall, Williamsburg, Va.
47.	**Charles Bittinger**	Portrait of Thomas Fox, Esq.
48.	**Elizabeth Sawtelle**	Old House, Cape Neddick, Me.
49.	**Alexander Clayton**	Petra-Jemes, Indian
50.	**Helen E. Townsend**	Along the Canal
51.	**Lilia Tuckerman**	Study in White
52.	**Bertha Noyes**	Palio-Siena, Italy
53.	**Blanche A. Horner**	Castle Road
54.	**Frances Carroll Todd**	Tahitian Woman
55.	**Georgia W. Balch**	Country Champagne
56.	**Robert Franklin Gates**	Mrs. Bowman's Chickens
57.	**Beulah Weaver**	Near Hillsboro

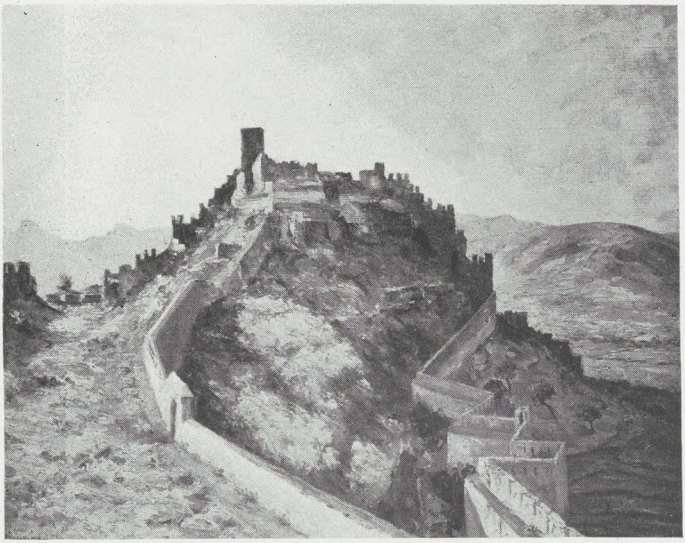

No. 63

WELLS M. SAWYER

Old Walls, Sagunto, Spain

58.	**Nelson Williams**	Alice
59.	**Elizabeth Roberts**	Vegetables
60.	**Frank C. Kirk**	Moment Musicale
61.	**Martin Gambee**	Approaching Storm
62.	**Rowland Lyon**	Repose
63.	**Wells M. Sawyer**	Old Walls, Sagunto, Spain
64.	**Bjorn Egeli**	Dr. Steineger
65.	**Roy Clark**	Truck Farm
66.	**A. J. Schram**	Overlooking the Village
67.	**Richard Sargent**	Nude
68.	**Gladys Nelson Smith**	Sunlight
69.	**Ruth Osgood**	Asparagus Bed
70.	**William F. Walter**	Along the Potomac
71.	**Alice L. L. Ferguson**	February
72.	**Elizabeth Muhlhofer**	The Yellow Elephant
73.	**John Butler**	Sketch
74.	**S. Peter Wagner**	Fog Clouds, on Bay of Fundy

No. 33

HANS SCHLERETH

A Severe Critic

SCULPTURE

s.- 1. **Marguerite de Veyher** Head of Young Girl

s.- 2. **Elinor L. Ford** Duck

s.- 3. **Florence Foos** Playing Cats

s.- 4. **Kathleen Wheeler** Whip and Hounds

s.- 5. **Carl C. Mose** Mr. Peter Borras

s.- 6. **Valeria H. Walter** Dr. W. F. G. Swann

s.- 7. **Anita Weschler** James Houston Spencer

s.- 8. **Carl C. Mose** Mr. Frank Conger Baldwin

s.- 9. **M. Eleanor Corby** Portrait of Miss Love

s.-10 **de Graffenried Woolley**
Jane and Jonny Rust—Book Ends

s.-11. **Kathleen Wheeler** Saddle Horses

s.-12. **Margot Broxton** Leda

s.-13. **Eleanor Corby** Girl Braiding Her Hair

s.-14. **Elinor L. Ford** Medieval Saint

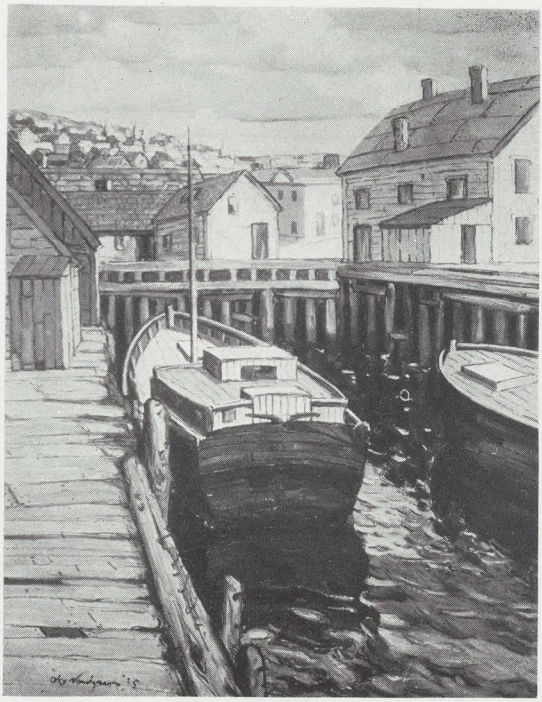

No. 40

OKE G. NORDGREN

The Forgotten Wharf

No. 62

ROWLAND LYON

Repose

No. 61

MARTIN GAMBEE

Approaching Storm

No. 13

MARGARET SCULLY ZIMMELE

Washington Wharves

No. 9

LUCIA B. HOLLERITH

The Porch Table

No. 74

S. PETER WAGNER

Fog Clouds, On Bay of Fundy

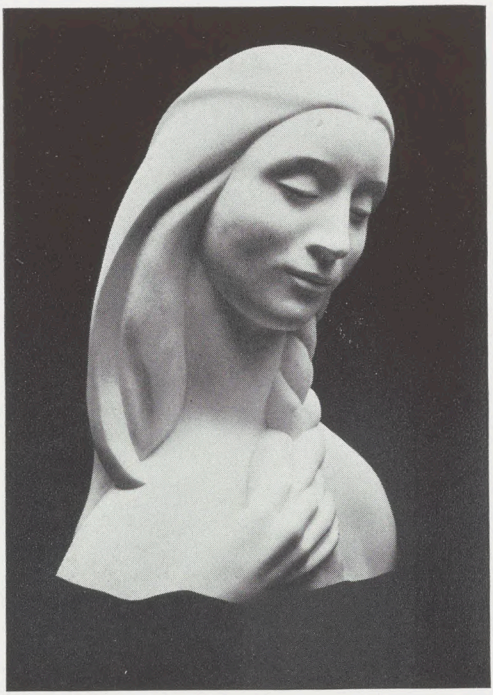

No. s-13

ELEANOR CORBY

Girl Braiding Her Hair

NAMES AND ADDRESSES OF EXHIBITORS

With the Numbers of their Works

Abbot, Lillian Moore—35 ..... 5207 38th St. N.W.

Balch, Georgia W.—55 ..... Johnson, Vermont
Barnes, Elizabeth A.—29 ..... 2133 Wisconsin Ave.
Beaman, Katharine—26 ..... The Wyoming Apts.
Bittinger, Charles—47 ..... 3403 O St.
Bose, N.—16 ..... 1732 Webster St. N.W.
Brown, Tom—46 ..... c/o Williamsburg Restoration, Inc., Williamsburg, Va.
Broxton, Margot—s-12 ..... Alban Towers, Apt. 236
Burdette, Hattie E.—2 ..... 1623 H St.
Butler, John—73 ..... Hume, Fauquier Co., Va.

Carrington, Omar Raymond—6 ..... 2124 Eye St. N.W.
Clark, Roy—65 ..... 144 Uhland Terrace
Clayton, Alexander—49 ..... 6403 Brookville Rd., Chevy Chase
Clear, Charles Val—42 ..... Indianapolis, Ind.
Corby, M. Eleanor—S-9, S-13 ..... 9 Chevy Chase Circle
Crawford, Duane—44 ..... 1702 K St. N.W.

Davidson, Dorothy M.—5 ..... 1825 F St. N.W., Apt. 6
de Veyher, Marguerite—S-1 ..... 1830 R St.
Dorenz, David—24 ..... 725 Lexington Ave., New York

Eckel, Julia—19 ..... 1503 Decatur St. N.W.
Egeli, Bjorn—64 ..... 1624 H St. N.W.

Ferguson, Alice L. L.—71 ..... 2330 California St.
Ferne, Hortense—7 ..... 10 South 18th St., Phila.
Ferry, Frances—38 ..... 131 E. 18th St., New York City
Flavelle, Alan—32 ..... 456 N St. S.W.
Ford, Elinor L.—S-2, S-14 ..... 3115 Woodland Drive
Foss, Florence—S-3 ..... South Hadley, Massachusetts

Gambee, Martin—61 ..... Pawling, New York
Gates, Robert Franklin—56 ..... Studio House
Goodman, Ann Bedford—22 ..... 1458 Seyburn Ave., Detroit, Mich.
Graves, Elizabeth Evans—23 ..... 4447 Greenwich Parkway
Hergesheimer, E. Sophonisba—18 ..... 803½ Broad St., Nashville, Tenn.
Hollerith, Lucia B.—9 ..... 808 17th St. N.W.
Horner, Blanche A.—53 ..... 493 Commercial St., Provincetown, Mass.

Hoyt, Edith—34.....c/o American Express Co., Rue Scribe, Paris, France
Hurd, Angela—39.....2426 19th St. N.W.

Jameson, Minor S.—15.....13 Oxford St., Chevy Chase, Md.
Johnson, Sewell—37.....220 Portner Apts., 15th & U Sts.

Keplinger, Lona Miller—4.....4805 Battery Lane, Bethesda, Md.
Kirk, Frank C.—60.....38 Union Square, New York City

Leisenring, Mathilda M.—17.....1777 Church St. N.W.
Lyon, Rowland—62.....209 Rosemary St., Chevy Chase, Md.

MacWhite, Paula—10.....Shoreham Hotel
McAdams, Gladys Wilson—21.....309 N. Broadway, Lexington, Ky.
Mose, Carl C.—S-5, S-8.....1517 H St. N.W.
Motley, Robert E.—36.....The Farragut Medical Bldg.
Muhlhofer, Elizabeth—72.....130 11th St. S.E.
Munn, Marguerite C.—8.....1746 Kay St. N.W.

Nordgren, Oke G.—40.....1731 Connecticut Ave.
Noyes, Bertha—52.....614 19th St. N.W.
Nye, Edgar—30.....1008 Taylor St. N.E.

Osgood, Ruth—69.....1713 P St. N.W.

Paddock, J.—20.....Apt. 18a, 470 W. 24th St., New York
Perkins, John U.—12.....2115 Pennsylvania Ave. N.W.

Riley, Mary G.—31.....2141 LeRoy Place
Rittase, Roger M.—14.....2210 Pennsylvania Ave. N.W.
Roberts, Elizabeth—59.....1401 31st St. N.W.
Rolle, A. H. O.—3.....1422 Buchanan St. N.W.
Ruckman, Grace Merrill—45.....304 W. Thornapple St., Chevy Chase

Sargent, Richard—67.....1621 Tea St. N.W.
Saunders, Clara R.—11.....808 17th St. N.W.
Saussy, Hattie—25.....216 E. 53rd St., Savannah, Ga.
Sawtelle, Elizabeth—48.....2017 Eye St. N.W.
Sawyer, Wells M.—63.....47 Fifth Ave., New York City
Schlereth, Hans—33.....1673 Columbia Road
Schram, A. J.—66.....4932 Brandywine St. N.W.
Shorter, Edward S.—28.....130 Georgia Ave., Macon, Ga.
Smith, Gladys Nelson—68.....1749 St. Matthews Court
Spalding, Elisabeth—43.....853 Washington St., Denver, Col.

Stanley, Blanche H.—41 ..... 1870 Wyoming Ave. N.W.
Stubbs, Kenneth—1 ..... 5308 28th St. N.W.
Todd, Frances Carroll—54 ..... 2101 Connecticut Ave.
Townsend, Helen E.—50 ..... 5104 14th St.
Tuckerman, Lilia—51 ..... Carpinteria, California

Wagner, S. Peter—74 ..... Rockville, Md.
Walter, Valerie H.—S-6 ..... Brightside Rd., Woodbrook, Balto.
Walter, William F.—70 ..... 4530 29th St. N.W.
Weaver, Beulah—57 ..... 2133 Wisconsin Ave.
Weschler, Anita—S-7 ..... 126 E. 59th St., New York
Wheeler, Kathleen—S-4, S-11 ..... 319 Dorset Ave., Somerset, Md.
Williams, Nelson—58 ..... 1619 17th St. N.W.
Woolley, de Graffenried—S-10 ..... 3401 Prospect Ave. N.W.
Wyeth, N. C.—27 ..... Chadds Ford, Pa.

Zimmele, Margaret Scully—13 ..... 2728 36th Place

HONORARY MEMBER

Miss Leila Mechlin

ACTIVE MEMBERS

Abbott, Anne Fuller
Abbot, Lillian Moore
Acheson, Alice S.
Ashton, May
Backus, Josefa C.
Baker, Jessie E.
Barrows, Roy Lester
Bean, Caroline Van H.
Beaman, Katharine
Bittinger, Charles
Bose, Norma
Bostick, Alma
Brown, Thomas E.
Burdette, Hattie E.
Bush-Brown, M. Lesley
Carrington, Omar Raymond
Chase, Susan B.
Chilton, Wm. B.
Clark, Roy
Clayton, Alexander
Clephane, Lewis Painter
Collison, Helen F.
Cornett, Robert F.
Critcher, Catharine C.
Custis, Eleanor Parke
Davidson, Dorothy M.
Doniphan, Dorsey
Dunn, Charles
Egeli, Bjorn
Engel, Richard D.
Ferguson, Alice L. L.
Gates, Margaret S. Casey
Gates, Robert Franklin
Gloetzner, Josefine
Graves, Elizabeth E.
Greenawalt, Frank F.
Hollerith, Lucia B.
Hoyt, Edith
Hurd, Angela M.
Jackson, Lesley
Jameson, Minor S.
Jex, Garnet W.
Johnson, Sewell
Keplinger, Lona Miller
Kimberly, Cara D.
Leisenring, Mathilde M.
Loughborough, Margaret M.
Loveland, John W.
Luchs, Arthur J.
Lyon, Rowland
Many, Alexis B.
Melton, Catherine P.
Milligan, Gladys
Moncure, Lisa Vance
Moore, Benson B.
Mose, Carl C.
Motley, Robert E.
Muhlhofer, Elizabeth
Mulford, Margarete Lent
Munn, Marguerite C.
Noyes, Bertha
Neuhauser, Marguerite

Nye, Edgar
Osgood, Ruth
Perkins, John U.
Phillips, Marjorie Aker
Riley, Mary G.
Rittase, Roger M.
Rolle, A. H. O.
Ruckman, Grace Merrill
Saunders, Clara R.
Sawtelle, Elizabeth
Schlereth, Hans
Schram, A. J.
Smith, Gladys Nelson
Stanley, Blanche H.
Swiggett, Grace M.
Thaw, Florence
Todd, Frances Carroll
Townsend, Helen E.
Turkenton, Netta Craig
Wagner, Rosa
Wagner, S. Peter
Walter, William F.
Ward, Ruth Porter
Weaver, Beulah B.
Wheeler, Frances
Wheeler, Kathleen
Weisz, Eugen
Wickersham, Frances
Woolley, de Graffenried
Yard, Margaret M.
Zimmele, Margaret S.

NON-RESIDENT MEMBERS

Baker, May
Breckenridge, Hugh H.
Butler, John D.
Claghorn, Joseph C.
Clear, Charles Val
Clements, Gabrielle DeV.
Clime, Winfield Scott
Cresson, Margaret French
Ferne, Hortense
Gibson, Mary Kremelberg
Hale, Ellen Day
Hoover, Mary Agusta
Hubbell, Henry Salem
James, G. Watson, Jr.
Kirk, Frank C.
Kirkham, Charlotte B.
Marshall, May C.
Meryman, Richard S.
Miller, L. Sleeth
Munroe, Sarah
Musgrave, Arthur Franklin
Paddock, J.
Rolando, Paul E.
Rolando, Virginia Moorhead
Sawtelle, Mary B.
Sawyer, Wells M.
Schwatz, Felix C.
Shorter, Edward S.
Silva, William P.
Smith, Carl F.
Temple, Ruth Anderson
Thomson, Frances L.
Tuckerman, Lilia
Wakem, Mabel
Whitehurst, Camelia
Wright, Angie W.

BALLOT

Please cast your vote for the Exhibit (painting or sculpture) that you like best.

Title .....

Number .....

TEAR ALONG THIS LINE